

## Map of green areas in São Paulo

The green area in São Paulo is expanding once again, albeit slowly. The survey of natural vegetation in the state of São Paulo, carried out by a team from the Forestry Institute, records this reversal in the tendency of deforestation in the State – the first evidence of this phenomenon since the arrival of the European colonizers. Produced from satellite images, aerial photos and research in the field, the São Paulo Forestry Inventory reveals that 13.94 per cent of the native green cover remains (34.6 mil km<sup>2</sup>). The preserved area at the beginning of this century is 3.8 per cent larger (1,2 mil km<sup>2</sup>) than it was ten years ago.



Rua Pio XI, 1500 - Alto da Lapa  
CEP : 05468-901 - São Paulo - SP - Brasil  
Tel : 55.11.3838-4000  
Fax : 55.11.3838-4117  
<http://www.fapesp.br>

SECRETARIAT OF SCIENCE,  
TECHNOLOGY AND  
ECONOMIC DEVELOPMENT



GOVERNO DO ESTADO  
DE SÃO PAULO



GOVERNO DO ESTADO DE  
SÃO PAULO  
RESPEITO PELAS PESSOAS



THE STATE OF SÃO PAULO  
RESEARCH FOUNDATION

## A country with many forests

With forest covering an area almost the size of Europe, Brazil has natural environments which range from the most dense and humid Amazon and Atlantic rainforests to more open and dry woodlands such as the Caatinga and Cerrado regions

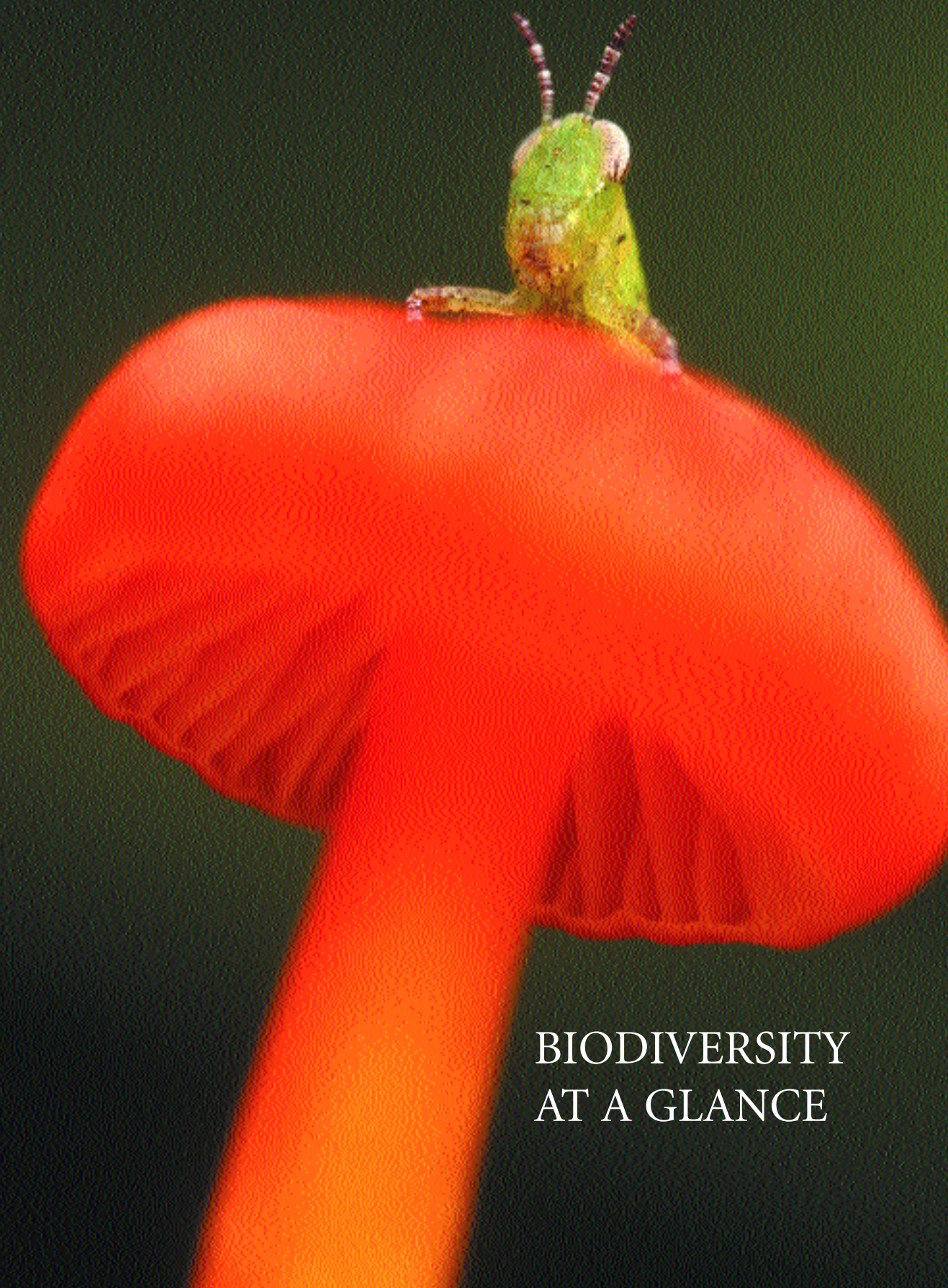

BIODIVERSITY  
AT A GLANCE

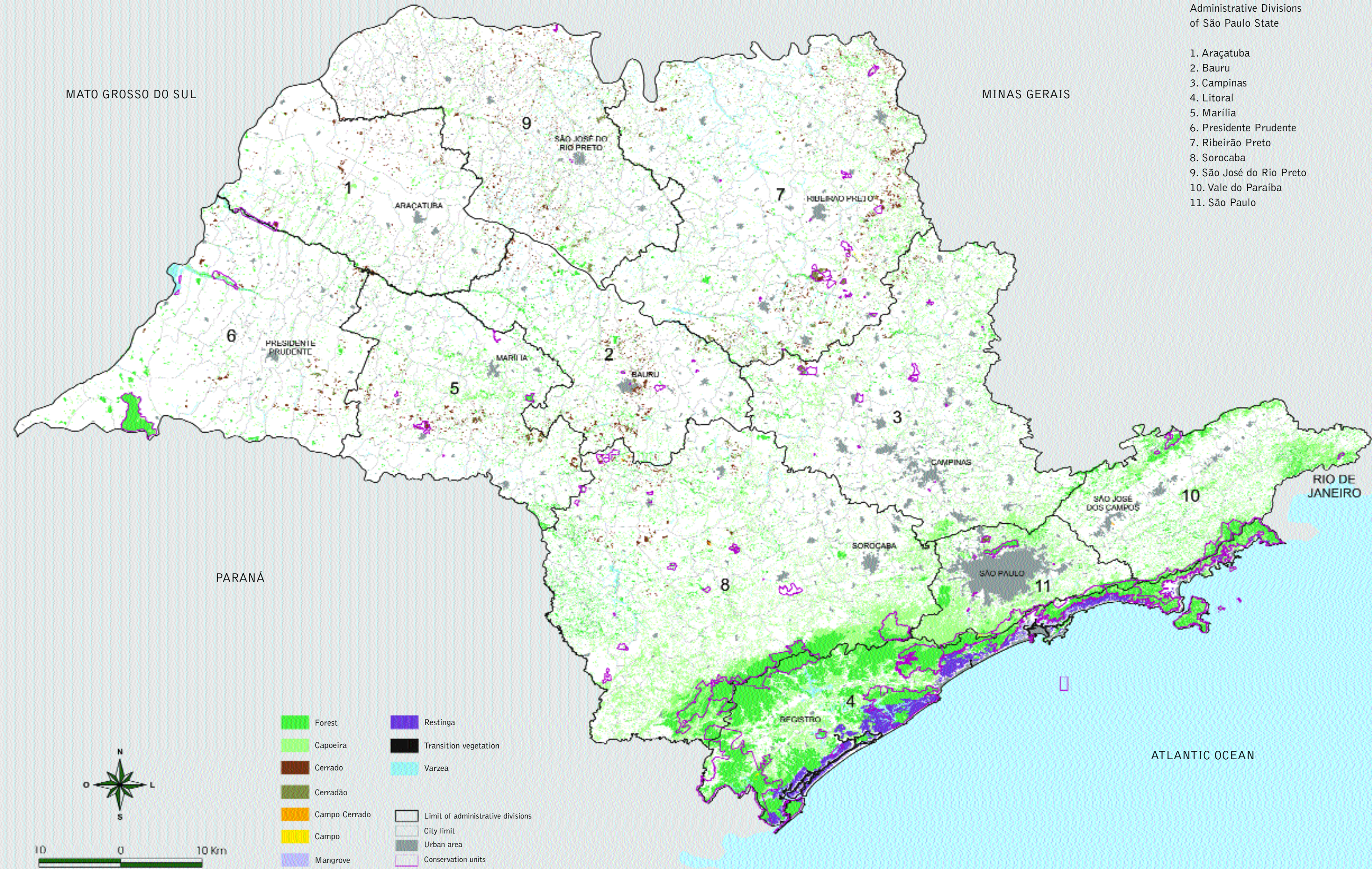
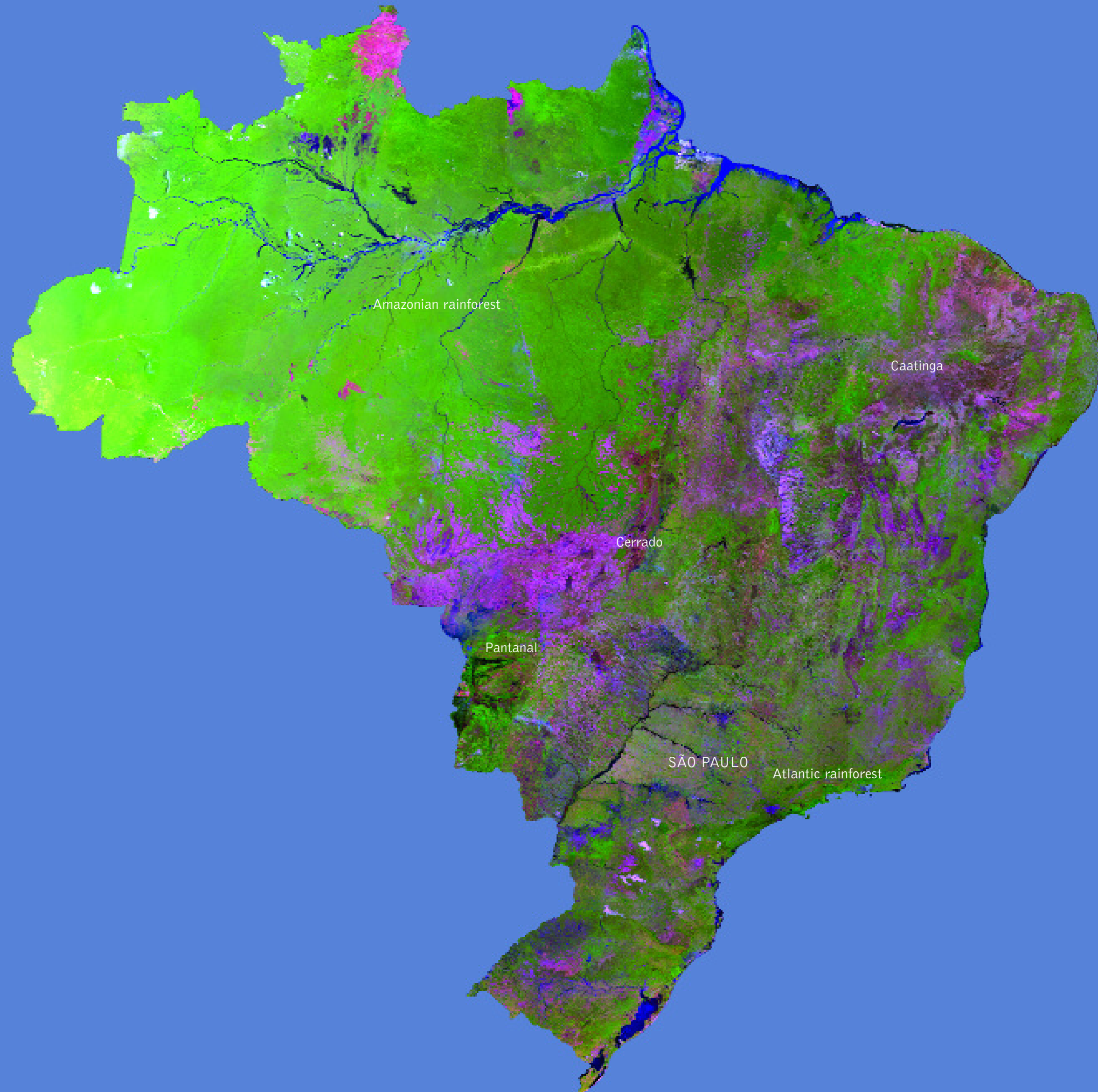

Administrative Divisions of São Paulo State

1. Araçatuba
2. Bauri
3. Campinas
4. Litoral
5. Marília
6. Presidente Prudente
7. Ribeirão Preto
8. Sorocaba
9. São José do Rio Preto
10. Vale do Paraíba
11. São Paulo